

ELEVATION

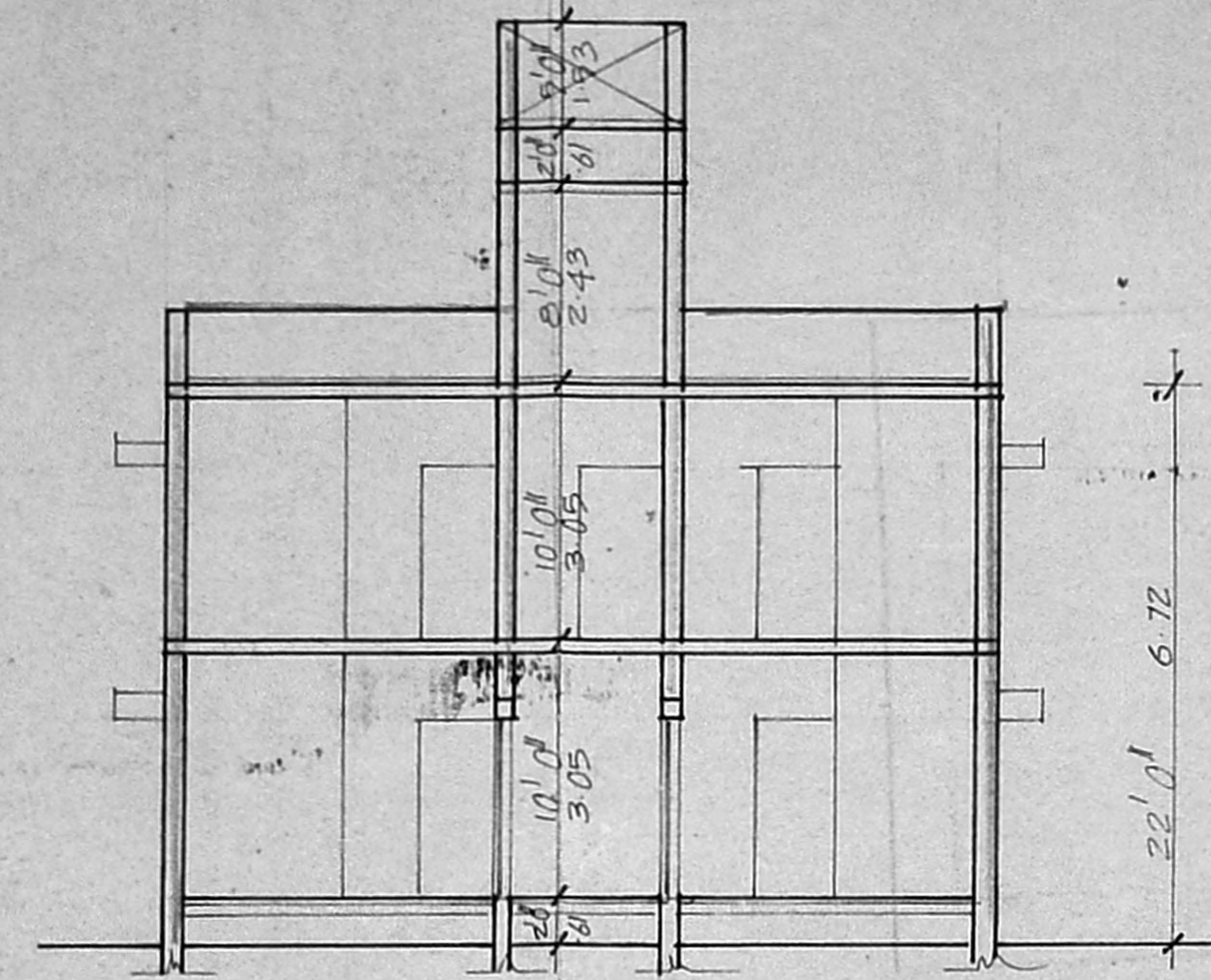

SECTION ON AB

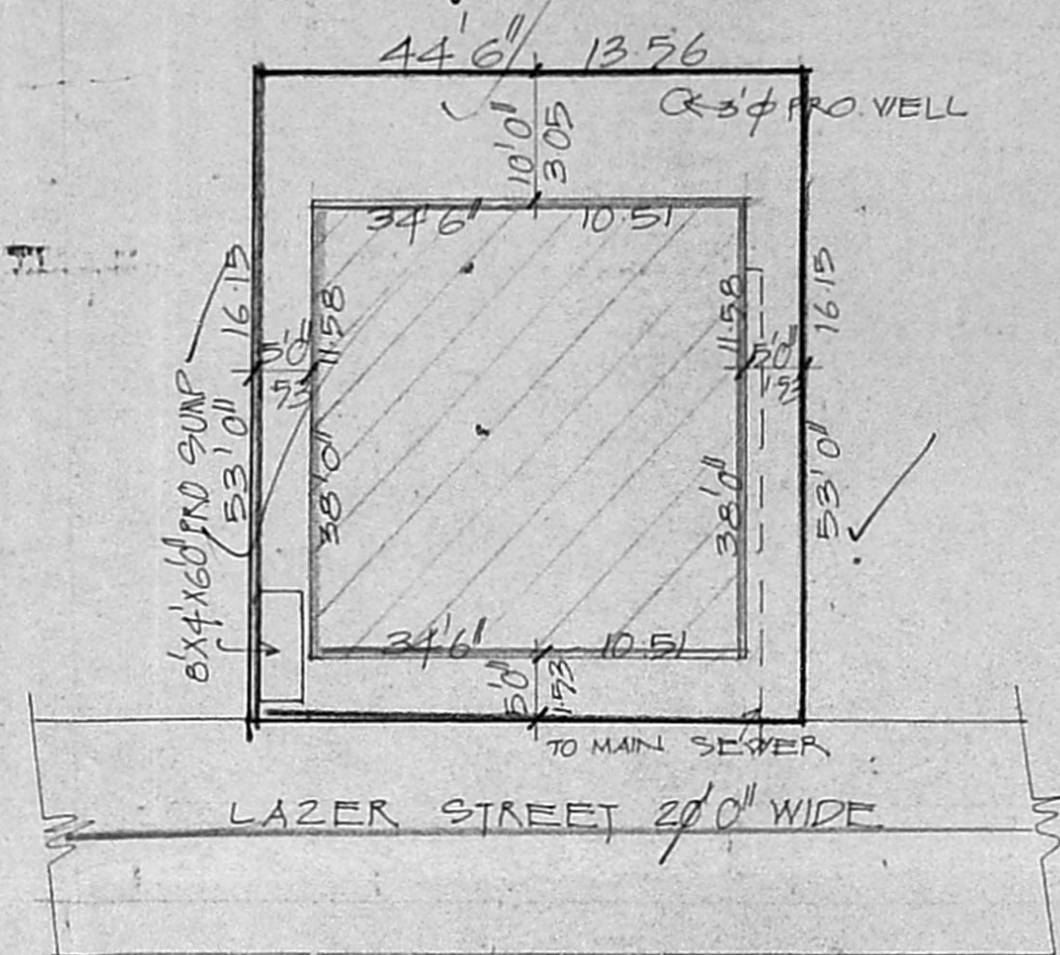

Planning Permit No. A/53/192  
**APPROVED**  
 SUBJECT TO THE CONDITIONS IN THIS OFFICE LETTER.  
 No. A/53/192/32 Date: 05.9.92  
 FOR MEMBER SECRETARY  
 MADRAS METROPOLITAN  
 DEVELOPMENT AUTHORITY  
 MADRAS - 600 008.

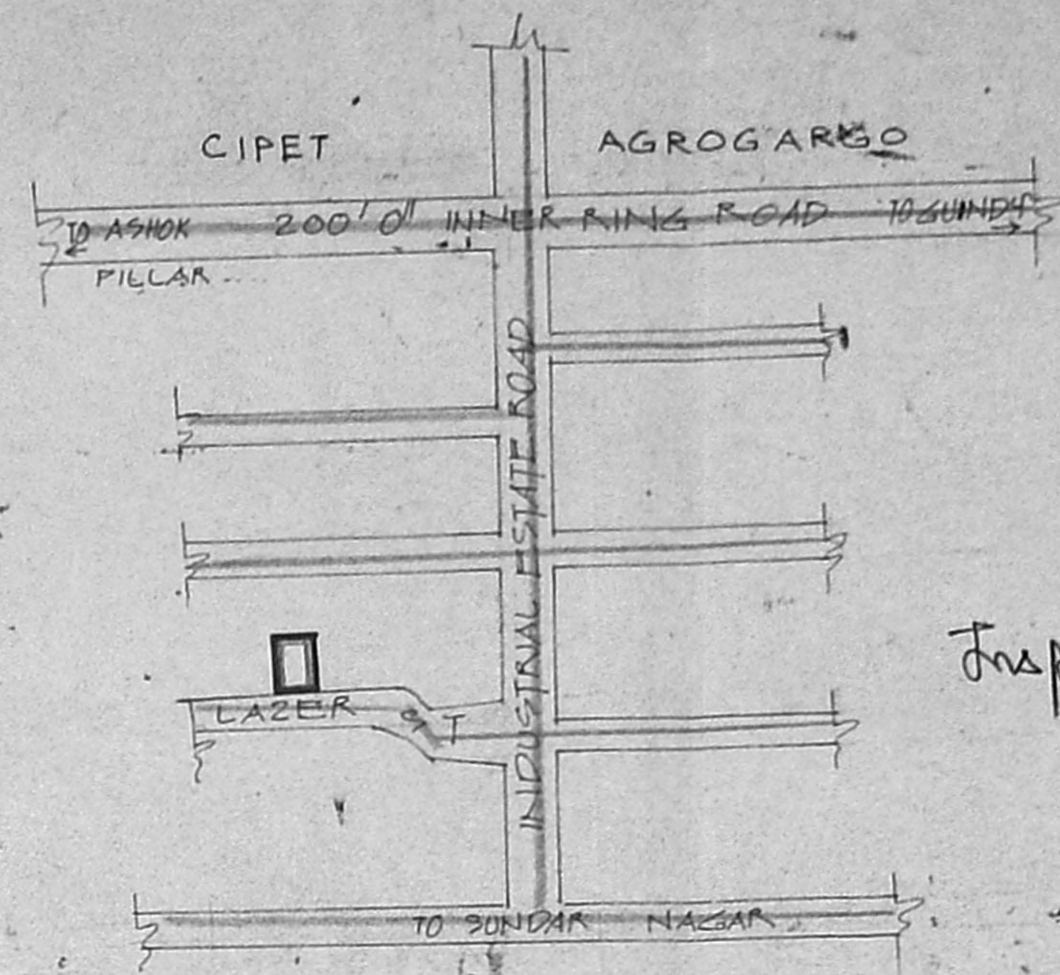

KEY PLAN  
NOT TO SCALE

Inspected on 13/3  
 13/3

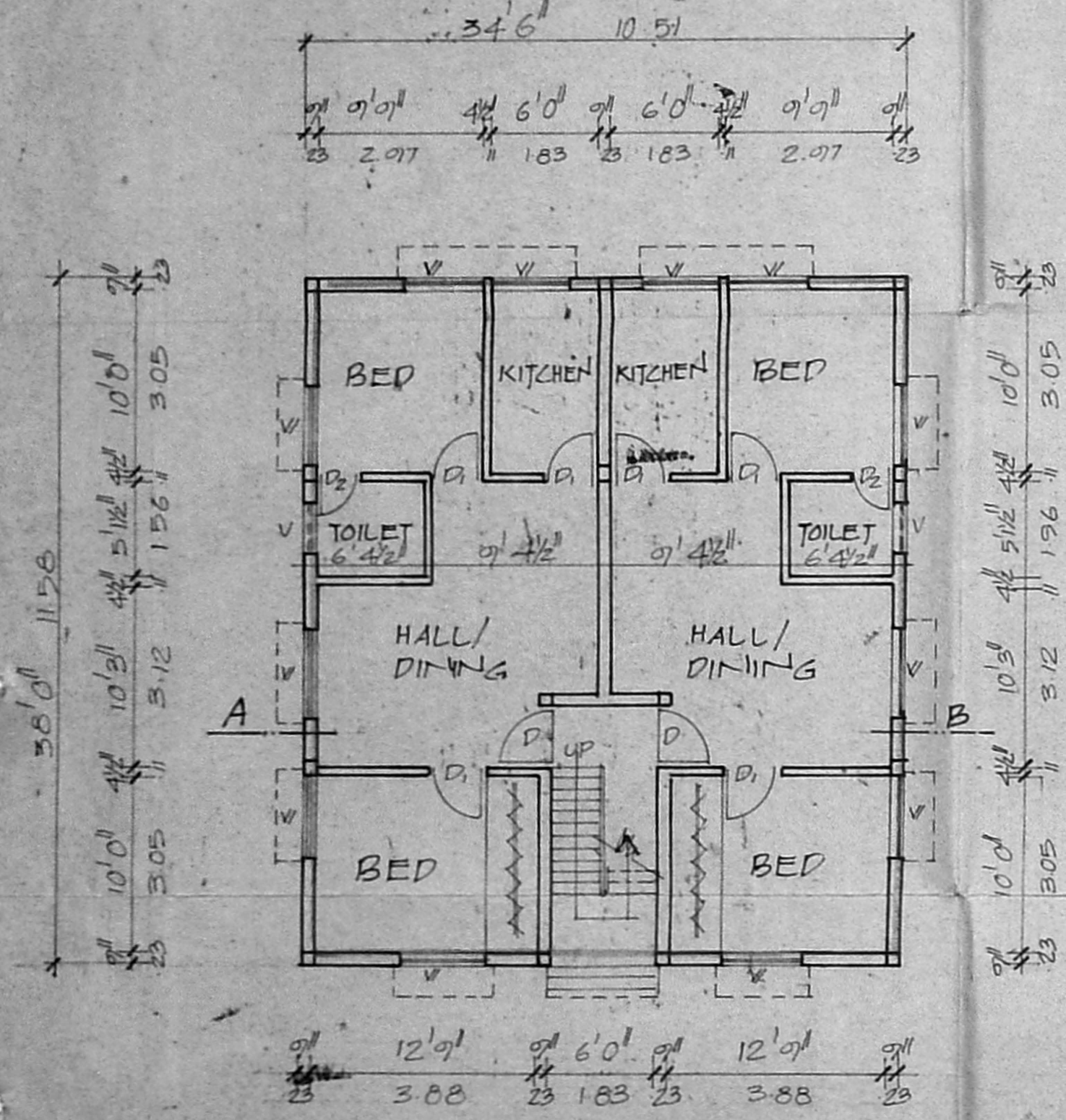

GROUND FLOOR PLAN

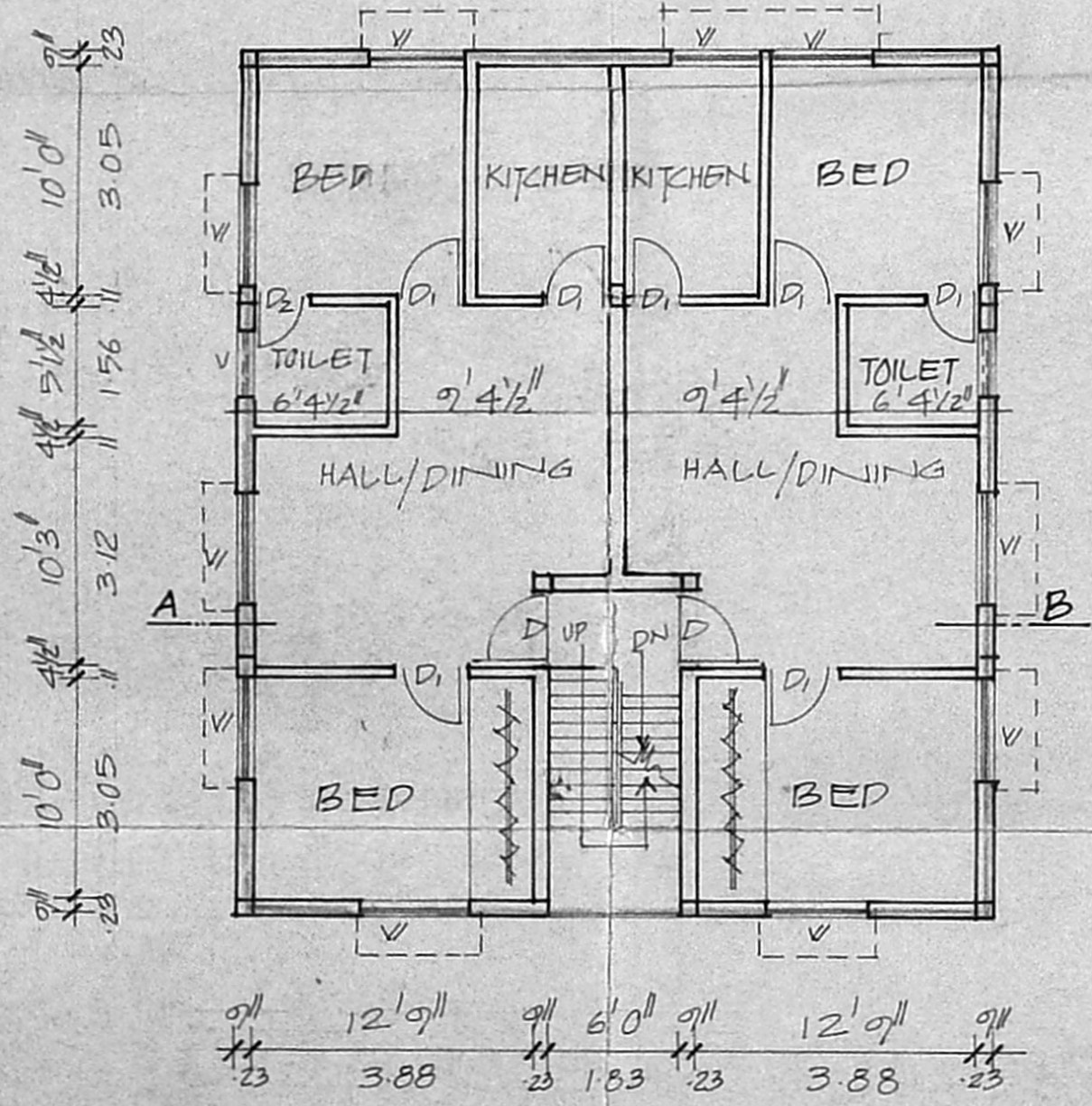

FIRST FLOOR PLAN

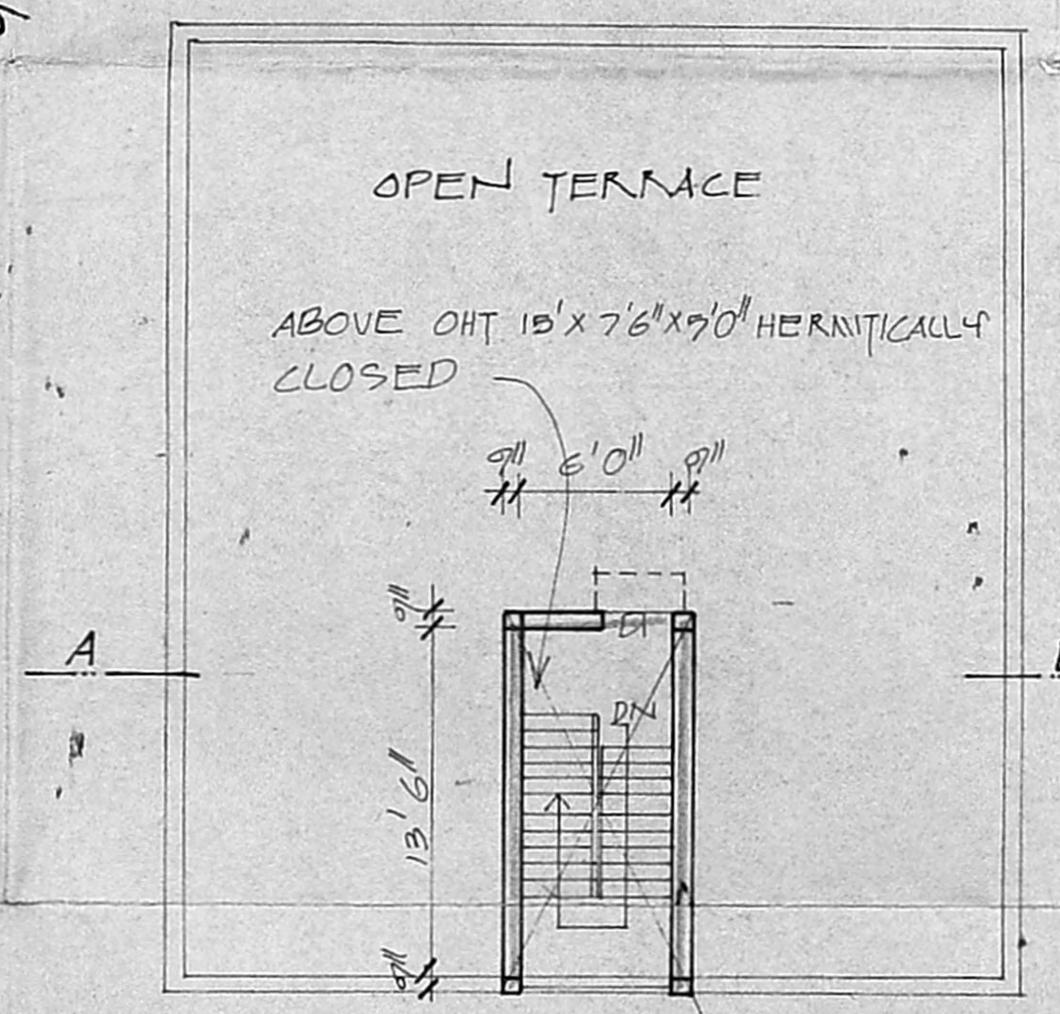

TERRACE PLAN

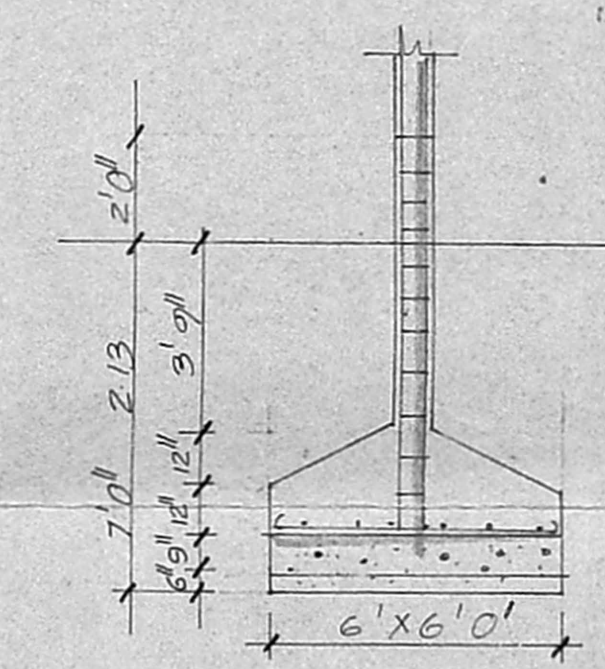

COLUMN DETAIL

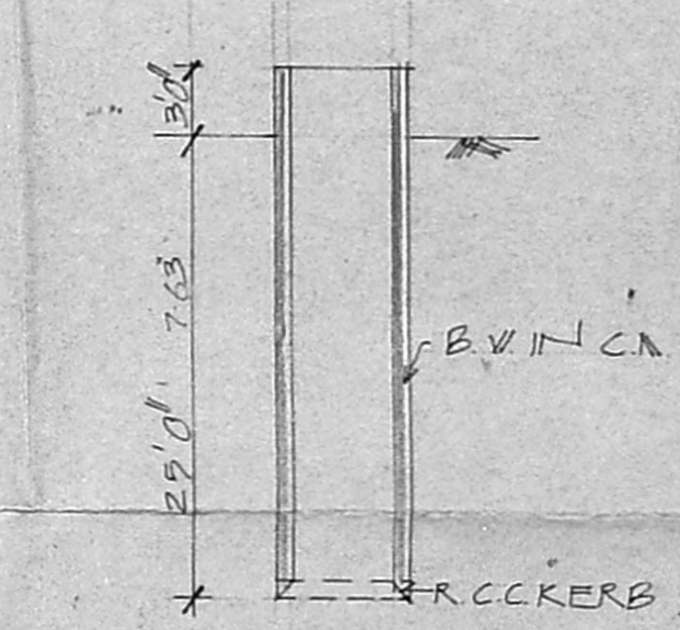

WELL DETAIL

JOINERIES

D	PANNELED DOOR	3'6" x 7'0"	1.06 x 2.10
D1	"	3'0" x 7'0"	0.91 x 2.10
D2	"	2'6" x 7'0"	0.76 x 2.10
V	GLAZED WINDOW	4' x 4'6"	1.23 x 1.38
V	GLAZED VENTILATOR	3' x 2'0"	0.91 x 0.61

SPECIFICATION

SAND FILLING IN FOUNDATION  
 P.C.C. 1:4:8 IN FOUNDATION  
 BRICK WORK IN C.M. 1:5  
 R.C.C. WORK IN 1:2:4  
 PLASTERING IN C.M. 1:4  
 STANDARD WEATHERING COURSE

AREA DETAIL

	SFT	M2
TOTAL EXTENT OF THE SITE	2358.5	247.1
PRO. GROUND FLOOR AREA	1311.0	121.8
PRO. FIRST FLOOR AREA	1311.0	121.8

COLOUR INDEX

ROADS = ———  
 BOUNDARIES = ———  
 PROPOSALS = ———

SCALE: 1" = 8'0" (1:100)

PRO. RESIDENTIAL BUILDING  
 IN R.S. No. 99, PLOT No. BIA  
 LAZER STREET, BK. No. 3,  
 EKKATTUTHANGAL  
 VILLAGE, SUNDAR  
 NAGAR ANNEXE  
 CORPN. D.M.N. No. 146

K. Gueta  
 OWNER'S SIGNATURE

V. RAMAN RICHAN (INDIA)  
 ARCHITECT  
 1991-92  
 LICENSED ARCHITECT

34'6" x 38' = 1311  
 34'6" x 38' = 1311  
 2622  
 582 244 219 = 0.97  
 Conv. 182 277 100 = 55.71